

MONUMENT RECORD

Corner I.D. #

M-23

STATE OF INDIANA - COUNTY OF MONROE

Section Thirty-three 33, Township 8 North, Range 1 East

Monument Description & Remarks: Found Sandstone w/"X", firm in ground & marked w/plastic "survey marker" stake. Sandstone at East 1/4 corner of section. County survey marker sign set (see below).

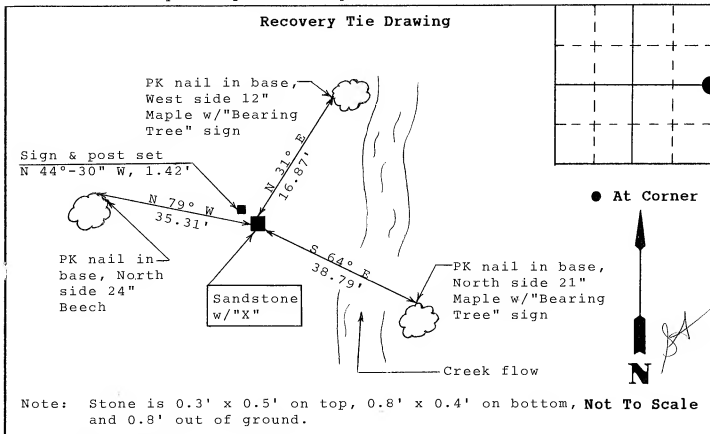

State of Indiana

County of Monroe

Space
Reserved For
Recording
Officer

I, Michael W. Friley, County Surveyor, hereby certify that this document was prepared under my direction in accordance with the provisions of Section 17-3-64-4 through 17-3-64-8 of the Indiana Code, being Acts of 1965, Chapter 319; and the above data is given under my hand and seal this 14th day of March, 19 96 A.D.

Indiana Registered Land Surveyor No. _____ or

Monroe County Surveyor's Office
United States Government Agency

Monroe County Surveyor
Title _____

Field Book:

96-01

Page:

33